

Lisle District 202

Kindergarten Registration 2018-2019

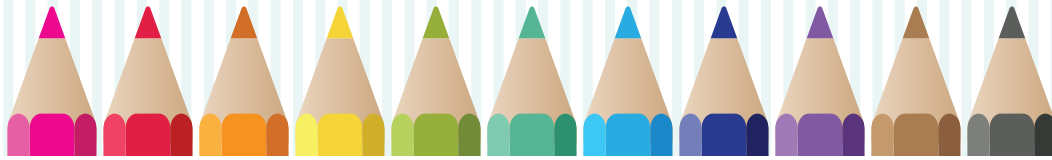

Tuesday, April 24th • 4 -7pm

Schiesher Elementary School

5205 Kingston Ave • Lisle

Enter through Door 1

Enrollment Requirements

- Student must be 5 years old on or before September 1st
- Student's original birth certificate with raised seal
- Any existing Legal Custody/Guardianship documents

School fees information will be provided at registration.

Residency Information

- Proof of residency is required before the registration process can be completed.
- Once residency is confirmed, computers will be available to complete online registration.



Residency Requirements

Please bring the original and photocopies of all proof of residency documents.

Documents required to verify residency:

Parent Valid Driver's License, State ID, or Passport AND...

CATEGORY 1: ONE document required - select the applicable category

Owns Property

Most recent real estate tax bill

Look up at:

<http://www.dupageco.org/PropertyInfo/PropertyLookUp.aspx>

Renter

Lease that includes:

1. Name of parent/guardian
2. Expiration date no earlier than first day of school

Lives With Owner or Renter of Residence

1. Most recent tax bill
2. Third Party Residence Affidavit of Residency (notarized)

CATEGORY 2: TWO of the following (most recent)

- Gas bill • Electric bill • Water Bill • Auto Insurance Card • Public Aid Card
- Home/Apartment Insurance Papers • Auto Registration • Checking/Bank Account Statement

****Spanish Interpreter will be available • Se habla español**

****For more detailed information, please visit www.lisle202.org/our-district/enrollment-registration**